

Harriet Rd Between Burnside Rd W And Boleskine Rd
2024-03-11 To 2024-03-17



The data presented here is for information purposes only and should not be considered authoritative for construction, geotechnical, engineering, navigational, legal, or other site-specific uses. Please note that small datasets may skew the calculation of the hourly 85th percentile speed. The information shared is owned by the Transportation Division of the Engineering Department at the District of Saanich. Accuracy is not guaranteed.

This document contains:

Overview

Vehicle Volume Summary

Vehicle Speed Summary

Vehicle Classification Summary

Overview

Harriet Rd Between Burnside Rd W And Boleskine Rd
2024-03-11 To 2024-03-17

Metric	EB	WB	Combined
Average Traffic Volume (weekdays)	3880	5498	9379
Average Speed (km/h)	47	45	46

Weather Information	Value
Minimum Temperature	2.1 °C
Maximum Temperature	17.4 °C
Total Precipitation	2.6 mm



Location Map

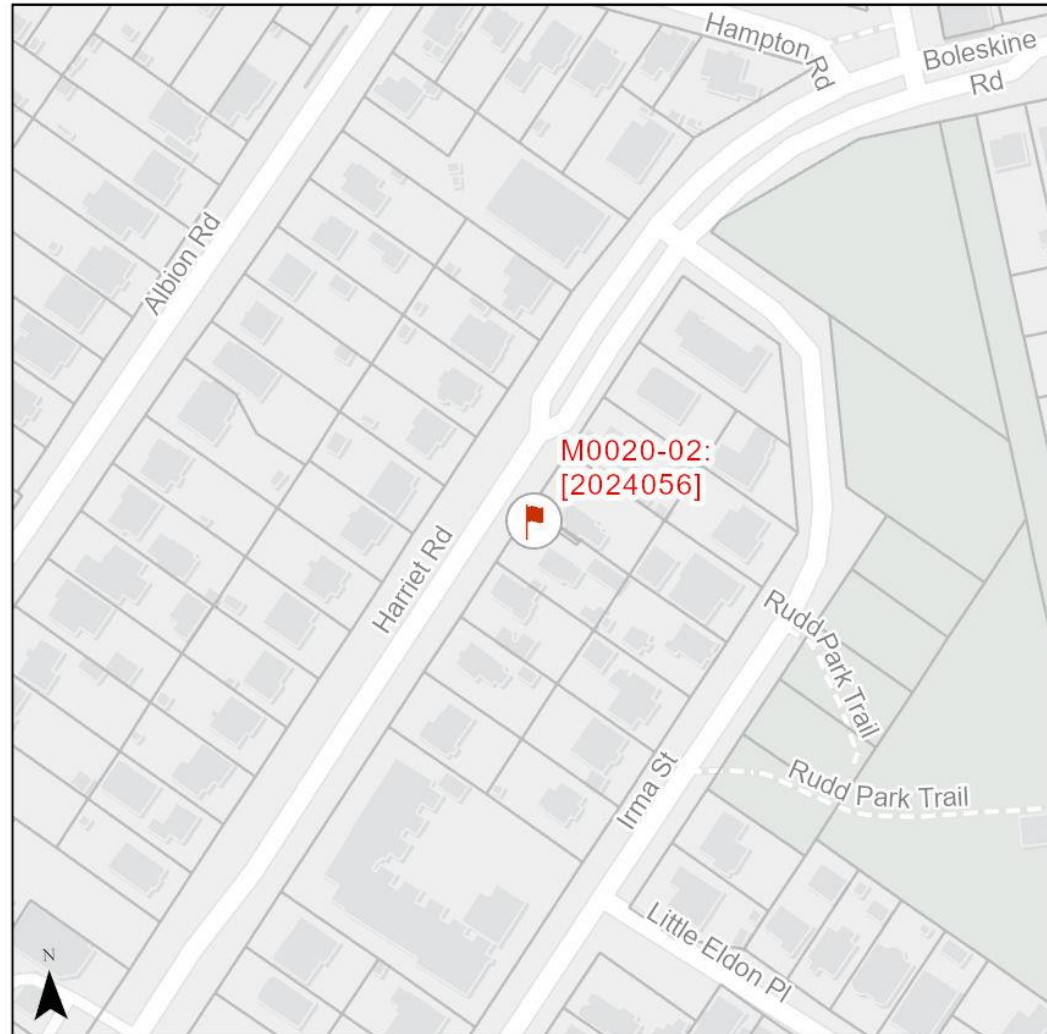

Vehicle Volume Summary

Start Date: 2024-03-11
 Start Time: 12:00 AM
 Station ID: M0020-02



Location: Harriet Rd Between Burnside Rd W And Boleskine Rd

DATE:	2024-03-11		2024-03-12		2024-03-13		2024-03-14		2024-03-15		WK AVG		WK AVG	HOURLY		
	MON		TUE		WED		THURS		FRI		EB	WB	CH 1+2	%		
Time:	EB	WB	EB	WB	EB	WB	EB	WB	EB	WB	EB	WB				
12-1 AM	19	25	12	28	22	23	17	27	19	30	18	27	44	0.5%		
1-2 AM	3	13	11	12	6	14	15	14	11	15	9	14	23	0.2%		
2-3 AM	3	8	6	6	10	15	7	7	5	8	6	9	15	0.2%		
3-4 AM	11	6	9	8	12	10	14	7	10	9	11	8	19	0.2%		
4-5 AM	15	13	16	10	22	14	15	11	14	14	16	12	29	0.3%		
5-6 AM	29	30	41	23	42	33	34	32	39	34	37	30	67	0.7%		
6-7 AM	99	123	133	128	101	116	114	124	114	131	112	124	237	2.5%		
7-8 AM	189	204	263	243	230	228	223	226	210	211	223	222	445	4.7%		
8-9 AM	233	308	327	295	308	317	263	295	273	294	281	302	583	6.2%		
9-10 AM	195	242	255	262	240	274	243	254	262	288	239	264	503	5.4%		
10-11 AM	209	301	262	258	258	307	191	278	245	307	233	290	523	5.6%		
11-12 PM	270	319	266	315	265	321	272	336	317	363	278	331	609	6.5%		
12-1 PM	235	348	251	393	304	381	277	385	311	400	276	381	657	7.0%		
1-2 PM	248	379	245	351	310	366	257	355	333	402	279	371	649	6.9%		
2-3 PM	285	398	256	422	299	425	248	426	301	483	278	431	709	7.6%		
3-4 PM	310	463	285	485	293	497	293	472	313	521	299	488	786	8.4%		
4-5 PM	312	575	299	598	342	595	322	579	339	604	323	590	913	9.7%		
5-6 PM	240	439	220	478	248	501	284	628	303	470	259	503	762	8.1%		
6-7 PM	182	334	148	366	247	361	201	387	272	390	210	368	578	6.2%		
7-8 PM	158	210	143	241	190	267	174	268	181	287	169	255	424	4.5%		
8-9 PM	101	156	127	179	151	170	126	216	143	208	130	186	315	3.4%		
9-10 PM	84	128	100	144	81	150	86	152	137	168	98	148	246	2.6%		
10-11 PM	56	56	59	76	48	99	55	84	77	135	59	90	149	1.6%		
11-12 AM	25	44	40	53	35	51	31	56	62	69	39	55	93	1.0%		
LANES	3511	5122	3774	5374	4064	5535	3762	5619	4291	5841	3880	5498	9379	100.0%		
TOTAL	8633		9148		9599		9381		10132		9379					
	MON		TUE		WED		THURS		FRI		WK AVG					
MAX. 7 - 9 am PEAK	583		6.2%		between		8-9 AM		TOTAL VEHICLES-PEAK PERIODS		2 HOUR PEAK INTERVALS					
MAX. 7 - 11 am PEAK	583		6.2%		between		8-9 AM		3969		6 HR TOTAL		2 HR AM (7 - 9 AM)			
MAX. 11 am - 1 pm	657		7.0%		between		12-1 PM		2703		4 HR TOTAL		7-8 AM	445	1028	11.0%
MAX. 11 am - 3 pm	709		7.6%		between		2-3 PM		24 HOUR FACTORS		2 HR NOON (11 - 1 PM)		8-9 AM	583		
MAX. 4 - 6 pm PEAK	913		9.7%		between		4-5 PM		2.36		6-24 HR FACT.		11-12 PM	609	1266	13.5%
MAX. 3 - 6 pm PEAK	913		9.7%		between		4-5 PM		3.47		4-24 HR FACT.		12-1 PM	657		
											2 HR PM (4 - 6 PM)		4-5 PM	913	1675	17.9%
													5-6 PM	762		

Vehicle Speed Summary



Station ID: M0020-02
 Location: Harriet Rd Between Burnside Rd W And Boleskine Rd
 Dates: 2024-03-11 To 2024-03-17

Bin Number	1	2	3	4	5	6	7	8	9	10	11	12	13	14
Bin Speeds	1-20	21-25	26-30	31-35	36-40	41-45	46-50	51-55	56-60	61-65	66-70	71-80	81-90	91-9999
Count Total	81	108	491	3163	9357	13808	19963	9826	3454	796	242	70	16	6
Percent Total	0%	0%	1%	5%	15%	22%	33%	16%	6%	1%	0%	0%	0%	0%

Movements	Above 30 km/h	Above 40 km/h	Above 50 km/h
EB	100%	87%	28%
WB	98%	72%	20%
Combined	99%	80%	24%

Movements	Average Speed	85th Percentile Speed	95th Percentile Speed
EB	47 km/h	53 km/h	56 km/h
WB	45 km/h	51 km/h	56 km/h
Combined	46 km/h	53 km/h	56 km/h

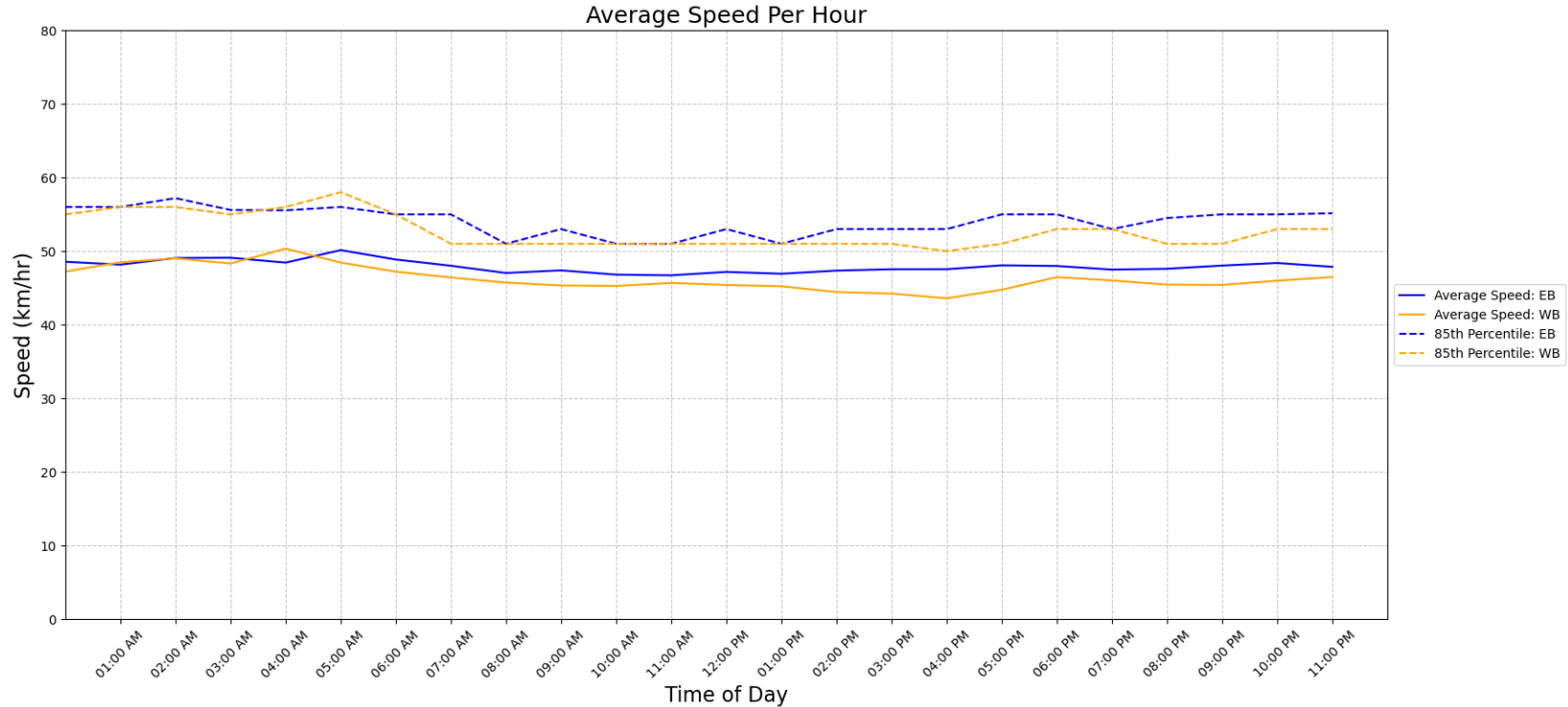

Vehicle Class Summary

Station ID: M0020-02
 Location: Harriet Rd Between Burnside Rd W And Boleskine Rd
 Dates: 2024-03-11 To 2024-03-17



Classification	Bicycle	Motorcycle	Car & Light Goods Vehicles	Buses & Single Unit Truck	Trailer Truck	Multi-trailer truck
Length	0m to 1.80m	1.81m to 2.00m	2.01m to 7.00m	7.00m to 15.20m	15.20m to 22.50m	22.51m to 999m

Movement	Classification						Total
	Bicycle	Motorcycle	Car & Light Goods Vehicles	Buses & Single Unit Truck	Trailer Truck	Multi-trailer truck	
EB	695	76	24122	745	4	0	25642
WB	274	77	34280	1090	13	5	35739
Total	969	153	58402	1835	17	5	61381
Percentage of Total	1.58%	0.25%	95.15%	2.99%	0.03%	0.01%	100.00%